

YOU ARE A GUIDE TO THE  
WORLD OF LUXURY

# FACT SHEET

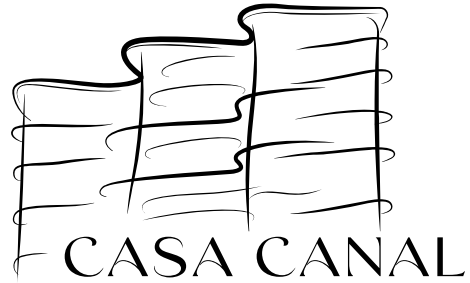

ARRIVE AT TRUE LUXURY  
**PENTHOUSES & SKY VILLAS**

*By Invitation*











## WHERE OPULENCE RESIDES

*with clear vision*

An unprecedented two floors of amenities are dedicated exclusively to Casa Canal residents. A primary goal is to create purposefully designed spaces which are extensions of the home, where a superlative environment for working out, conducting business, or socializing with friends is turned into an ultra-luxe experience complemented with 360° views, bringing a sense of peace, wonder and exhilaration to every moment.

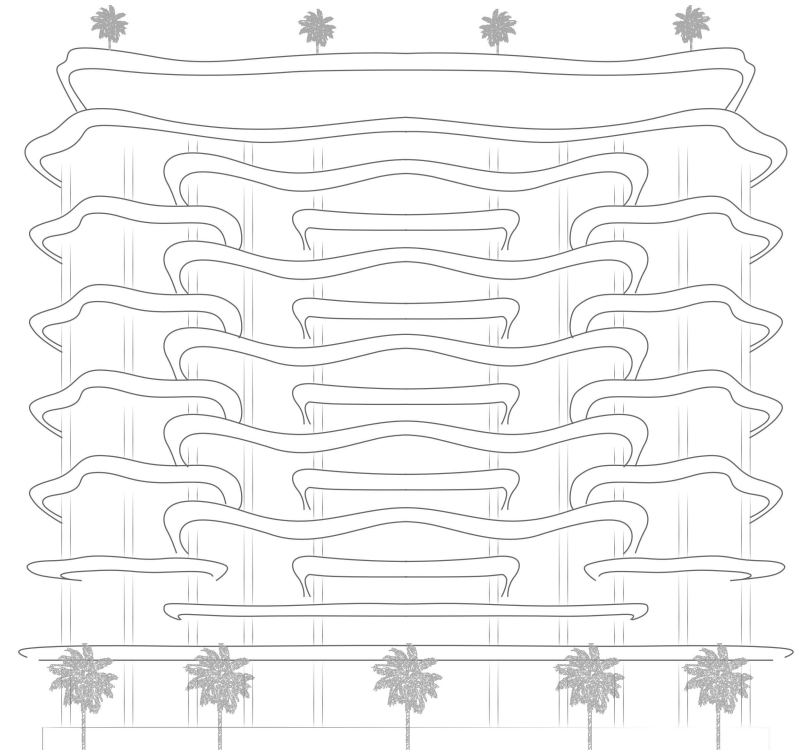









## LOCATED AT DUBAI WATER CANAL ADJACENT TO SAFA PARK

Casa Canal is located at the centre of everything that matters. Enjoy family picnics at the lush-green Safa Park and evening walks by the Dubai Water Canal, right next to your signature residence.





Adjacent To  
Safa Park



5 Min To DIFC



7 Min To Burj Al Arab



7 Min To Mall Of  
The Emirates



12 Min To Dubai  
International Airport



## PROJECT FEATURES

- Casa Canal Residences comprising of Penthouses, Sky Villas, Sky Mansions and 3 Sky Palaces
- Sizes ranging from 4,250 sq. Ft. To 27,000 sq. Ft.
- All residences with stunning Water Canal and Safa Park views
- Private elevators, that opens directly in your living room
- Opulent spaces with ceiling height from 4.5 Meters to 9 Meters
- Exclusive membership to a world class golf course
- 24/7 Dedicated world wide concierge app by Lujo
- Personal parking spaces in fully enclosed garage
- Electric vehicle charging stations and bicycle storage
- Secured individual residential storage space
- Expected delivery Q4, 2025

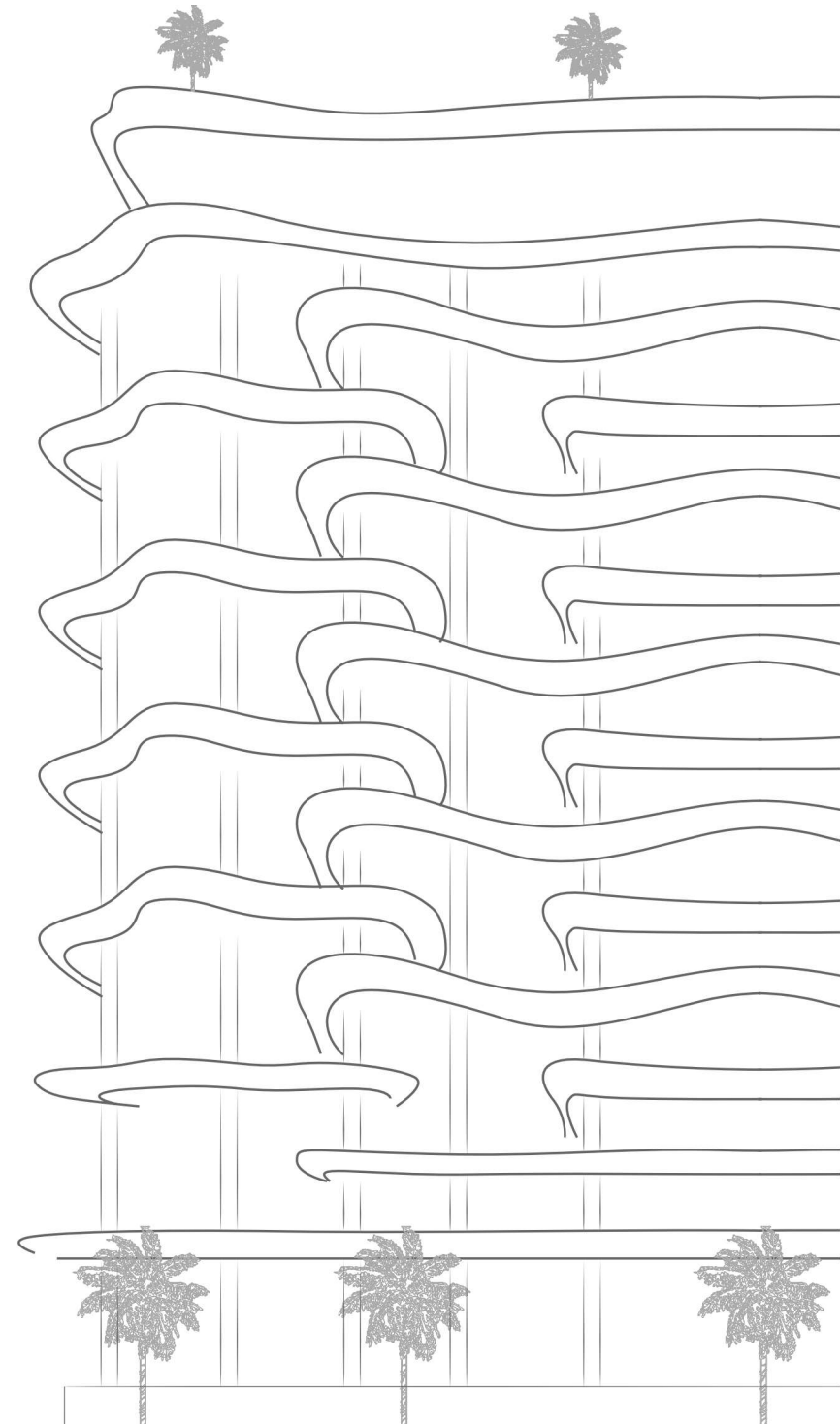







## SIZE RANGE PER UNIT TYPE

- Three Bedroom Penthouse - 4,750 to 5,150 sq. ft.
- 4 Bedroom Sky Villa - 6,665 to 5,785 sq. ft.
- 5 Bedroom Sky Villa - 9,200 - 10,400 sq. ft.
- 6 Bedroom Sky Mansion - 12,661 - 13,020 sq. ft.
- 3 Sky Palaces - 26,540 - 26,650 sq.ft.

## PAYMENT PLAN

5%	15%	40%	40%
On Booking	On Signing SPA	During Construction	On Completion Date





## RESIDENCE FEATURES

Developed by AHS Properties.

Architecture by Killa Design.

Interior Design by HBA.

80 metre tower consisting of 3 staggered towers linking together to create a dramatic form.

Featuring wide layouts, panoramic patios, and private elevators for all Sky-villas & Penthouses.

Floor-to-ceiling windows provide natural light into each open-plan area.

Sliding doors offer an open connection to the major living rooms and a smooth movement between inside and outdoors.

Located on the iconic Dubai Water Canal adjacent to Safa Park.









## RESIDENCE FEATURES

- Casa Canal Residences comprising of penthouses, Sky Villas, Sky Mansions and 3 Sky Palaces
- Sizes ranging from 4,250 sq. Ft. To 27,000 sq. Ft.
- All residences with stunning Water Canal and Safa Park views
- Private elevators, that opens directly in your living room
- Opulent spaces with ceiling height from 4.5 Meters to 9 Meters
- Exclusive membership to a world class golf course
- 24/7 Dedicated world wide concierge app by Lujo
- Personal parking spaces in fully enclosed garage
- Electric vehicle charging stations and bicycle storage
- Secured individual residential storage space
- Expected delivery Q4, 2025



## EXCLUSIVE AMENITIES



24 x 7 Luxury Concierge Service



Screening Room



Breakfast & Cafe Lounge



Dedicated Concierge App



Cigar Lounge



Sushi Omakase Counter



Dedicated Chauffeur Service



Indoor Pool & Pool Lounge



Residents Lounge









## WELLNESS CENTER FULLY DEDICATED FLOOR

### THE SPA

*A recipe for beauty*

### YOGA ROOM

*Listen to the waves*

### WORLD-CLASS HAMMAM

*A recipe for relaxation and rejuvenation*

### ICE ROOM

*Retreat*

### BEAUTY CENTER

*Greeting your best image*

### GYM

*Holistic wellbeing*



# CASA CANAL

*An Unparalleled Quality of Life*







DUBAI WATER CANAL



PALM JUMEIRAH

## ABOUT AHS PROPERTIES

AHS Properties is a privately held real estate investment and development firm headquartered in Dubai.

Established in 2021, the firm leverages deep local market perspective and institutional quality to deliver superior execution of transformative developments. The focus of AHS Properties is on creating projects that enhance the fabric of local communities across the region.

Since its inception, the firm has raised its GVD to over \$1.2 Billion.







# THANKS FOR WATCHING

CONTACT US FOR MORE INFORMATION

 [www.svrealstate.agency](http://www.svrealstate.agency)

 [svrealstate\\_agency](https://t.me/svrealstate_agency)

 [svrealstate\\_agency](https://wa.me/svrealstate_agency)

 [svrealstate@agency](mailto:svrealstate@agency)

 +9 909 999 99 99